

AS PROPOSED FIRST FLOOR PLAN
(Scale 1:50)

Date Valid 27/9/2017

THIS COPY HAS BEEN MADE BY OR WITH THE AUTHORITY OF RYedale DISTRICT COUNCIL PURSUANT TO SECTION 41 OF THE COPYRIGHT DESIGNS AND PATENTS ACT 1988. UNLESS THAT ACT PROVIDES A REVERSE EXCEPTION TO COPYRIGHT, THIS COPY MUST NOT BE COPIED WITHOUT THE PRIOR PERMISSION OF THE COPYRIGHT OWNER.

NOTES

PROPOSED NEW DWELLING FOOTPRINT	=	181.5m ²
ST. ANDREWS LODGE FOOTPRINT	=	199.4m ²
PROPOSED GROSS INTERNAL FLOOR SPACE	=	319.0m ²

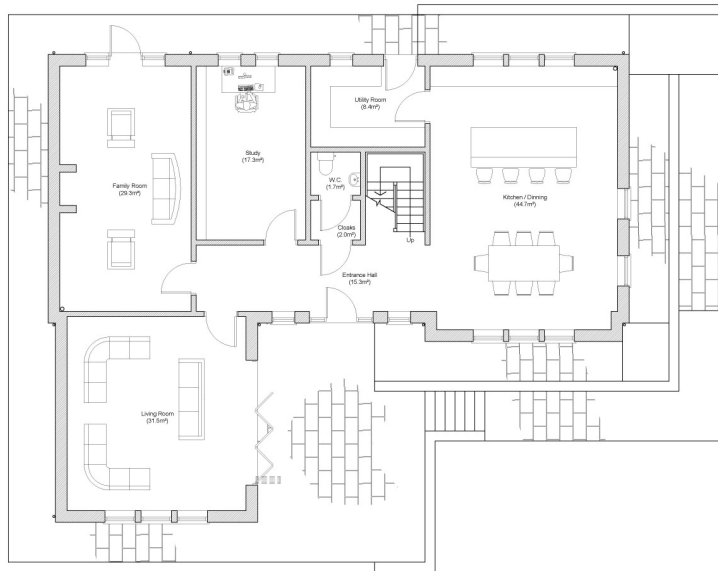

AS PROPOSED GROUND FLOOR PLAN
(Scale 1:50)

© Prospect Design Architectural Services

Notes
Do not scale from this drawing or consider any dimension to be accurate.
In the event of any discrepancy being found, these should be brought to the attention of the Prospect Design for further instruction.
This drawing is for Planning purposes only and is not to be considered a consultation or setting out drawing.
North Point shown approximately.
The proposed layouts are subject to the following, although not exhaustive:
1. Structural Engineers Requirements.
2. Mechanical and Electrical Engineers Requirements.
3. Drainage Requirements.
4. Planning Approvals.
5. Building Regulations approvals.

REV	AMENDMENT	DATE

PROSPECT DESIGN
Architectural Services
54 Hennings, Malton, N Yorks, YO17 1JF
Tel: 01953 692272 Mob: 07792700055
email: info@prospectdesign.co.uk web: www.prospectdesign.co.uk

Client: MR & MRS ABBOTT
DERWENT MOUNT
6 YORK ROAD
MALTON, YO17 7ND

Job Title: PROPOSED NEW BUILD, FOUR BEDROOM, DWELLING ON LAND TO THE REAR OF DERWENT MOUNT, 6 YORK ROAD, MALTON

Drawing Title: AS PROPOSED GROUND FLOOR PLAN

Scale: 1:50 @ A1	Drawn: R.W.
Date: 27.06.2017	Checked: ...

Drawing Number: PD227-01